

MICROFILMED

FILED
GREENVILLE CO. S. C.
FEB 19 4 52 PM '80
DONNIE S. TANKERSLEY
R.M.C.

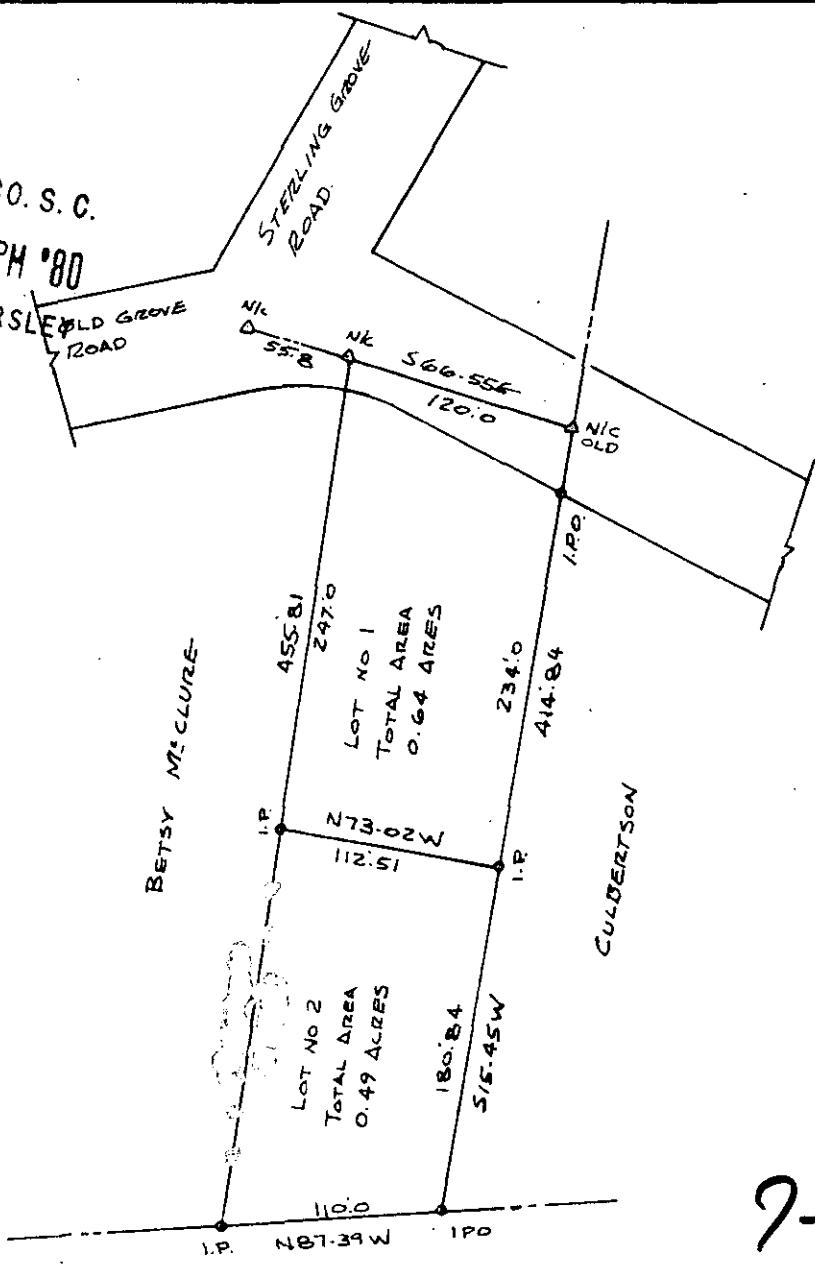

25121

7-V-48

GCTO ----- 3 FEB 19 80 1270

THIS PLAT IS NOT A SUBDIVISION AS DEFINED BY THE GREENVILLE COUNTY SUBDIVISION REGULATIONS.

I HEREBY CERTIFY THAT THE RATIO OF PRECISION OF THE FIELD SURVEY IS 1/5,000 AS SHOWN HEREON AND THE AREA WAS DETERMINED BY DMD METHOD OF AREA CALCULATION.

2/17/80 *Charles R. McClure*
Chairman, Secretary or Director of Planning,
Greenville County Planning Commission

Charles K. Dunn

TITLE

SURVEY FOR

CHARLES R. MCCLURE

LOCATED 1 MILE ± NORTH OF MOONVILLE

STATE S.C. COUNTY GREENVILLE

SCALE 1"=100' DATE 2/7/80 REG. NO. 859.8325

LEGEND

- IRON PIN (OLD)
- IRON PIN (NEW)
- △ NAIL & CAP
- AS NOTED

GRAPHIC SCALE

BY CHARLES K. DUNN
T.C. KIETH ASSOC.
REG. L.S. NO. 1712

